

LAKELAND SURVEYORS LLC
236 STH 50
SUITE B
DELAVAN, WI 53115
262-475-9567

PLAT OF SURVEY

PREPARED FOR:
MICHAEL BRAIT

- OF -
Lot 12, Edgewood Hills, a subdivision in the City of Lake Geneva,
Walworth County, Wisconsin, recorded in Cabinet B of Plats, Slide 34
as Document No. 264922.

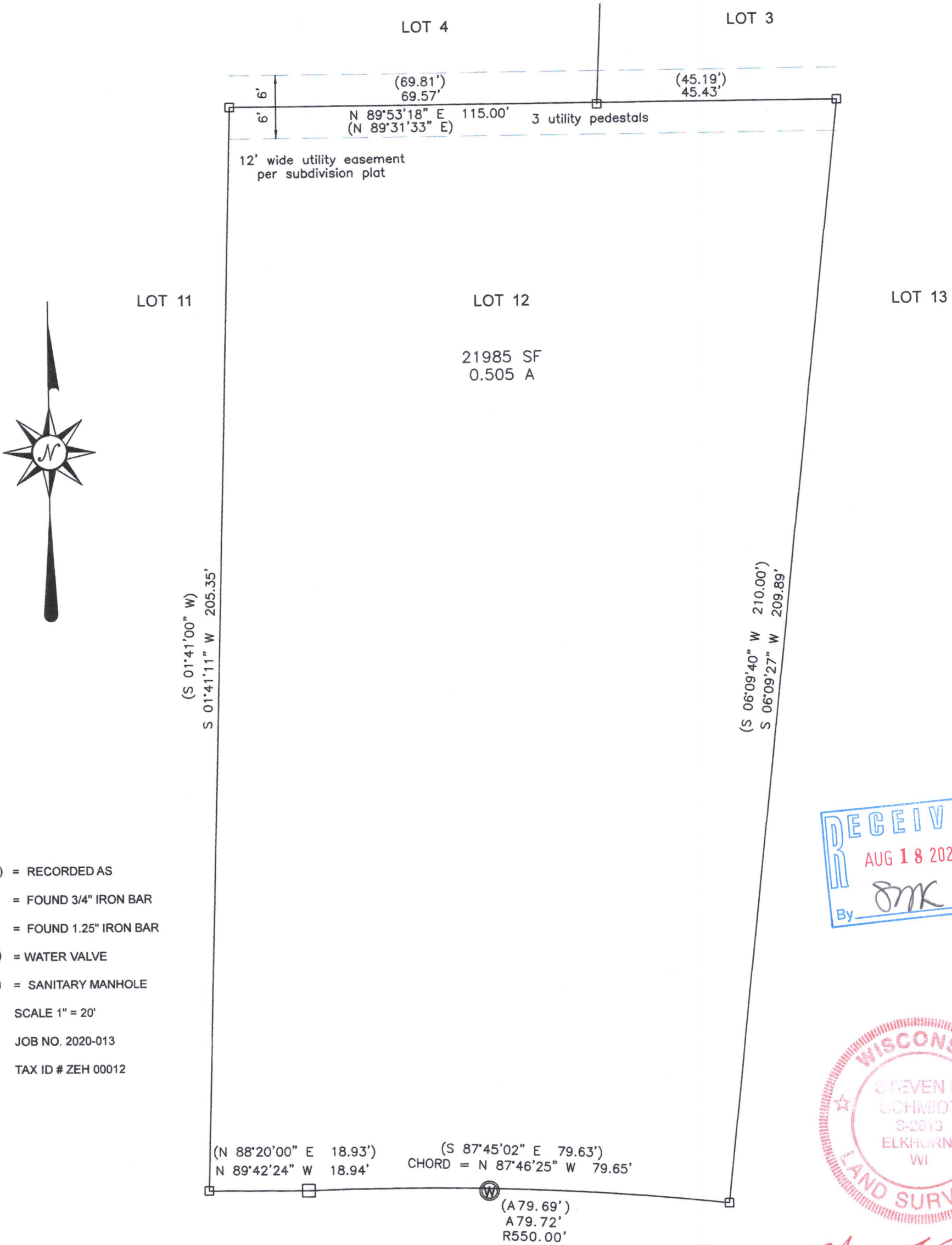

RECEIVED
AUG 18 2021
By *SMK*



Steven L Schmidt
STEVEN L SCHMIDT S - 2813
Wisconsin Professional Land Surveyor

I HEREBY CERTIFY THAT I HAVE SURVEYED THE ABOVE DESCRIBED PROPERTY
AND THE ABOVE MAP IS A TRUE REPRESENTATION THEREOF AND SHOWS THE SIZE
AND LOCATION OF THE PROPERTY, ITS EXTERIOR BOUNDARIES, THE LOCATION AND
DIMENSIONS OF ALL STRUCTURES THEREON, FENCES, APPARENT EASEMENTS,
ROADWAYS, AND VISIBLE ENCROACHMENTS, IF ANY.

THIS SURVEY IS MADE FOR THE PRESENT OWNERS OF THE PROPERTY, AND THOSE
WHO PURCHASE, MORTGAGE, OR GUARANTEE THE TITLE THERETO WITHIN ONE YEAR
FROM THIS DATE HEREOF.

DATED THIS 15TH DAY OF MARCH 2021

ZEH12

0 20 40 60
BASIS OF BEARING: THE US STATE PLANE COORDINATE SYSTEM
WISCONSIN SOUTH ZONE NAS 83 (2011)

007-3901